

Welcome to the Planning Review Committee

- This planning committee meeting is held in public, but it is not a public meeting.
- There will be opportunity for the public to address the committee on each application.
- If you wish to speak for or against a planning application, you will need to have either requested it in advance, or fill out and hand in one of the available speaker forms.
- Information on meeting protocol and conduct at committee is set out in the Code of Practice.
- You can find a copy of the Code of Practice in the committee agenda, just before the first planning application report.



www.oxford.gov.uk









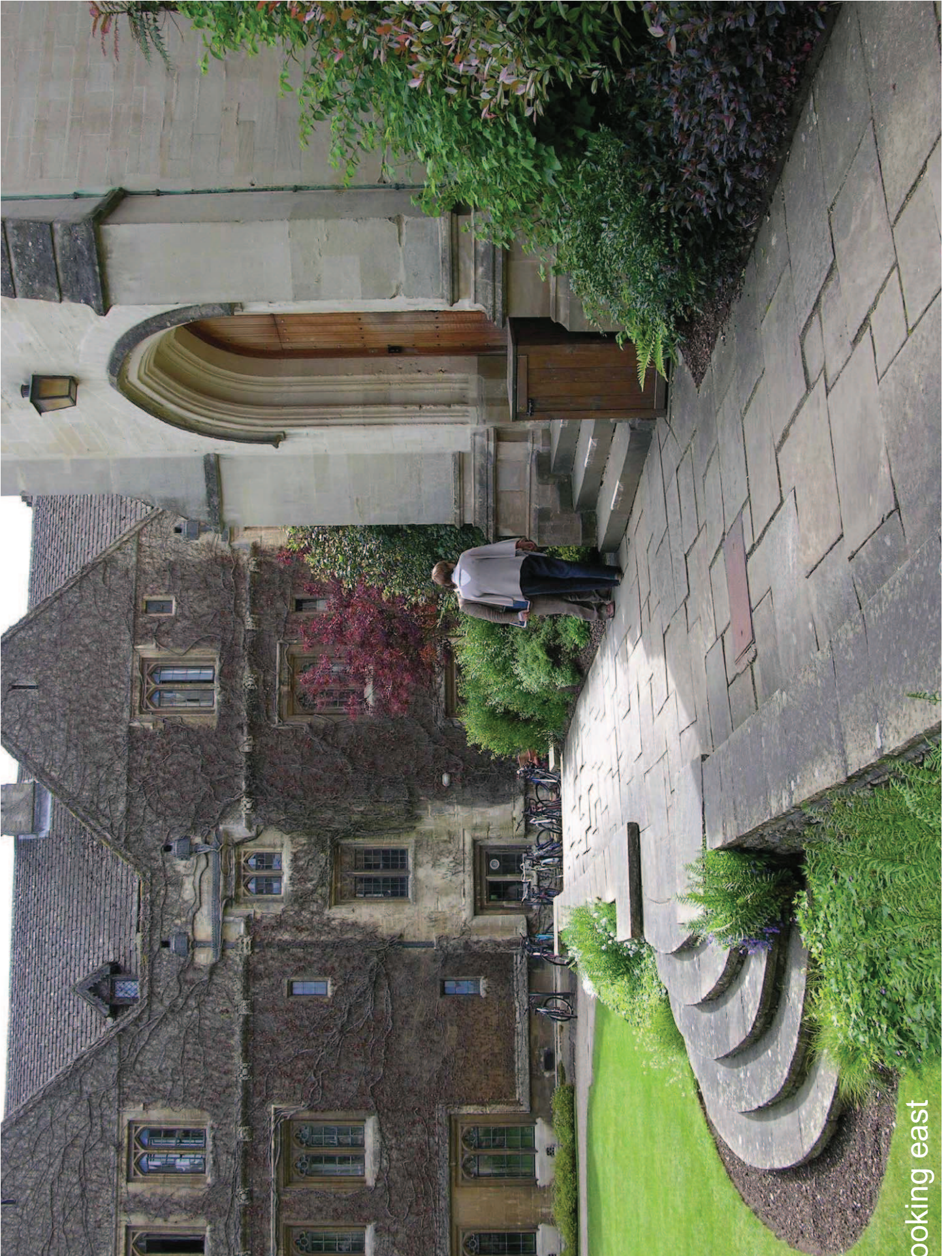

Looking east



High Street elevation





Ground floor
showing inserted
first floor



Staff accommodation



Block plan

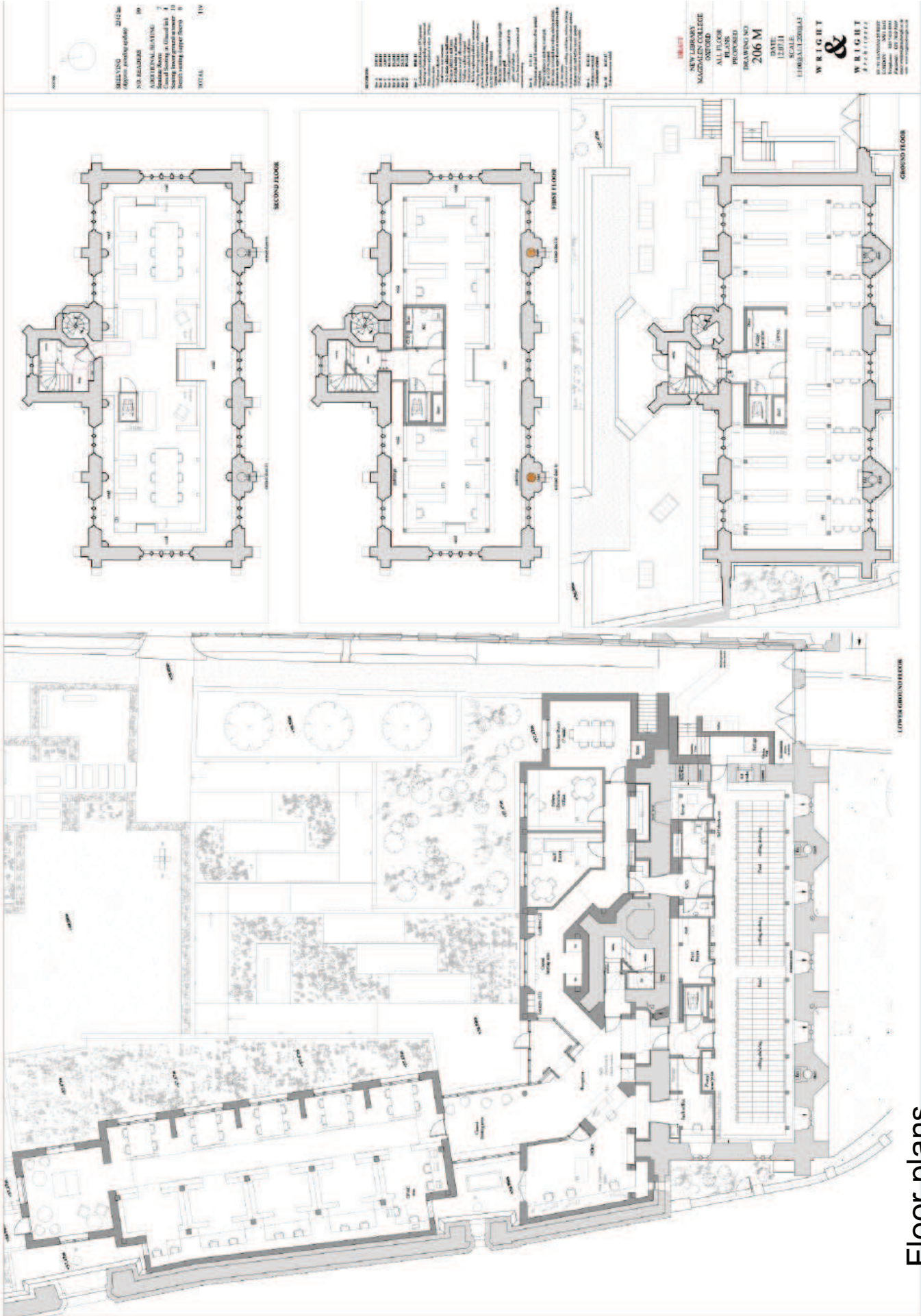

Floor plans

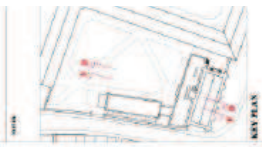

SECTION 215 E
 NEW LIBRARY BUILDING
 NAUMANN COLLEGE
 1100 W. 10TH ST.
 ST. LOUIS, MO 63103
 DATE: 01/11/11
 SCALE: 1/8" = 1'-0"
 DRAWING NO. 215 E

WRIGHT & PARTNERS
 ARCHITECTS
 1100 W. 10TH ST.
 ST. LOUIS, MO 63103
 PHONE: 314.241.1100
 FAX: 314.241.1101
 WWW.WRIGHTPARTNERS.COM

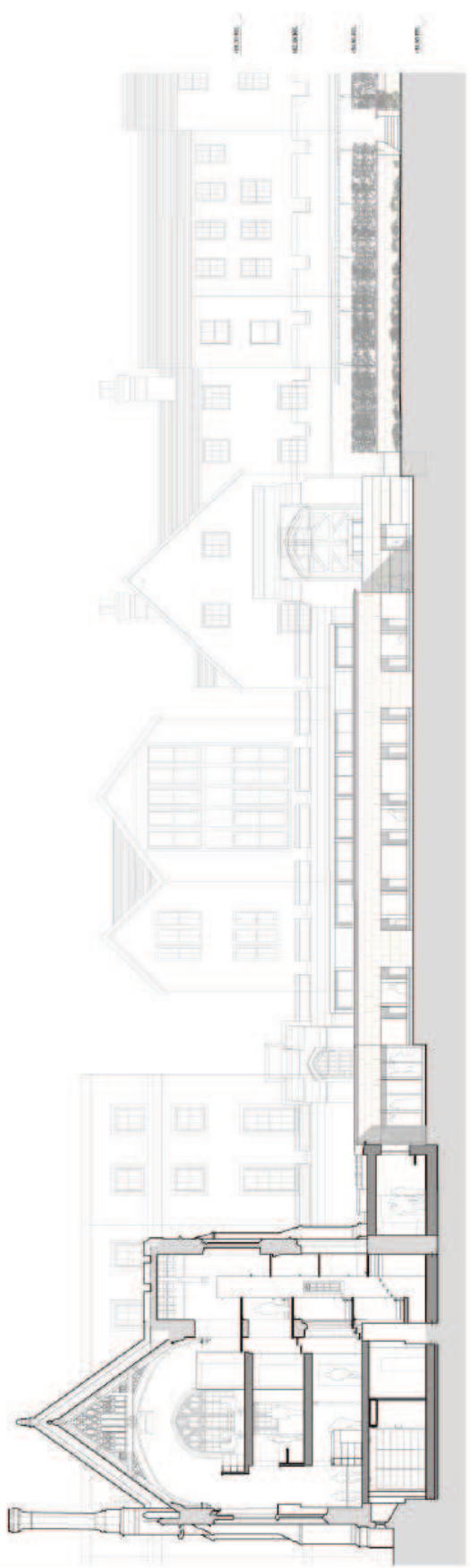
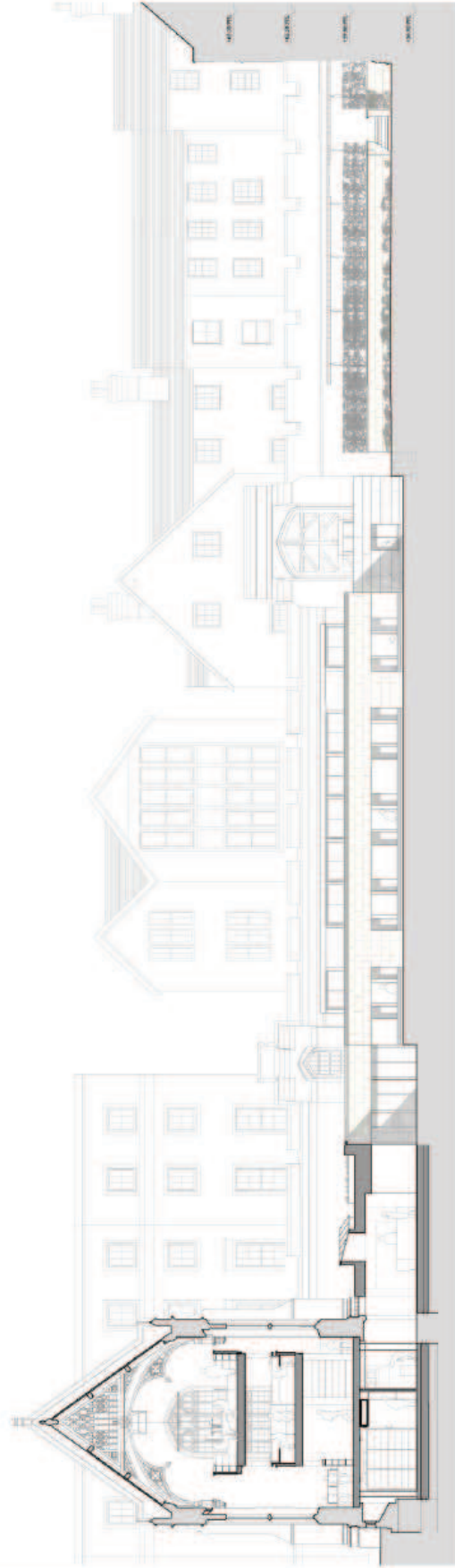

West elevation - proposed

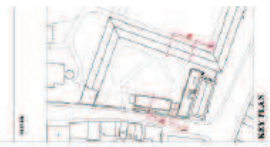

KEY PLAN

SECTION
 NEW LIBRARY BUILDING
 NAACIDALEY COLLEGE
 1000 S. 10TH AVENUE
 DENVER, CO 80202
 DRAWING NO. 214C
 DATE 12/11/11
 SCALE 1/8"=1'-0"

WRIGHT
&
WRIGHT
ARCHITECTS
 1000 S. 10TH AVENUE
 DENVER, CO 80202
 PHONE: 303.733.8100
 WWW.WRIGHTANDWRIGHT.COM

- WALL FIN.
- ROOF FIN.
- FLOOR FIN.
- CEILING FIN.

SECTION A-A

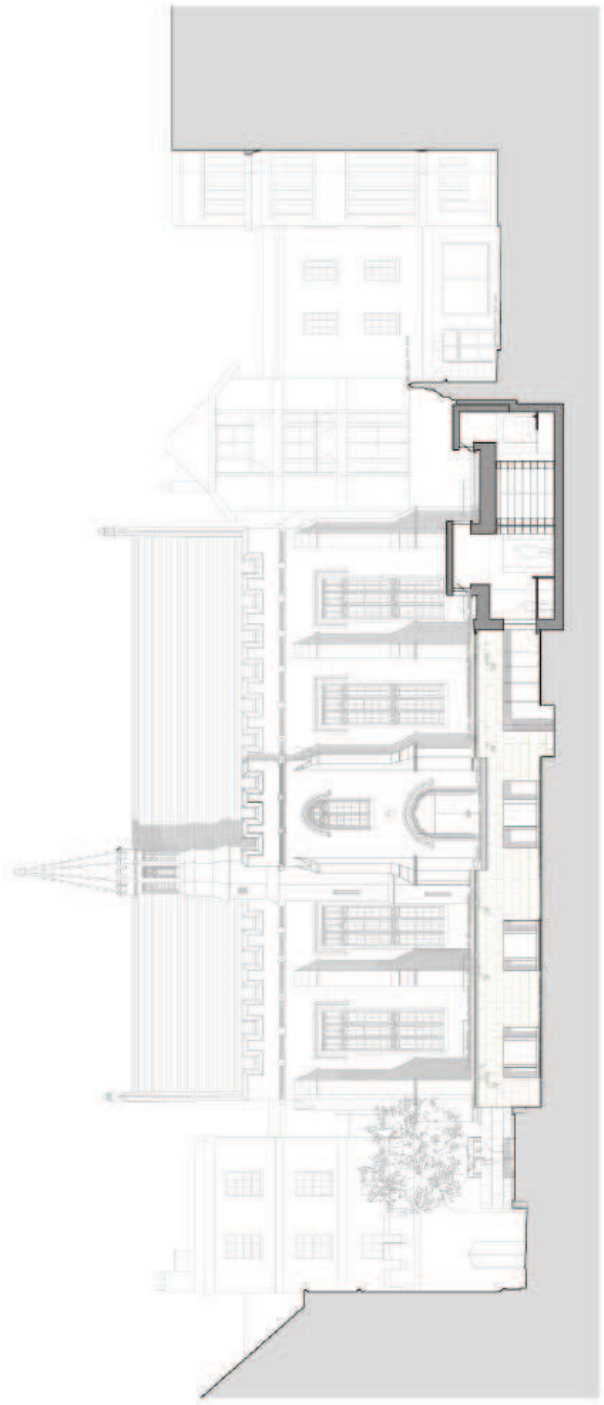

- WALL FIN.
- ROOF FIN.
- FLOOR FIN.
- CEILING FIN.

SECTION L-L

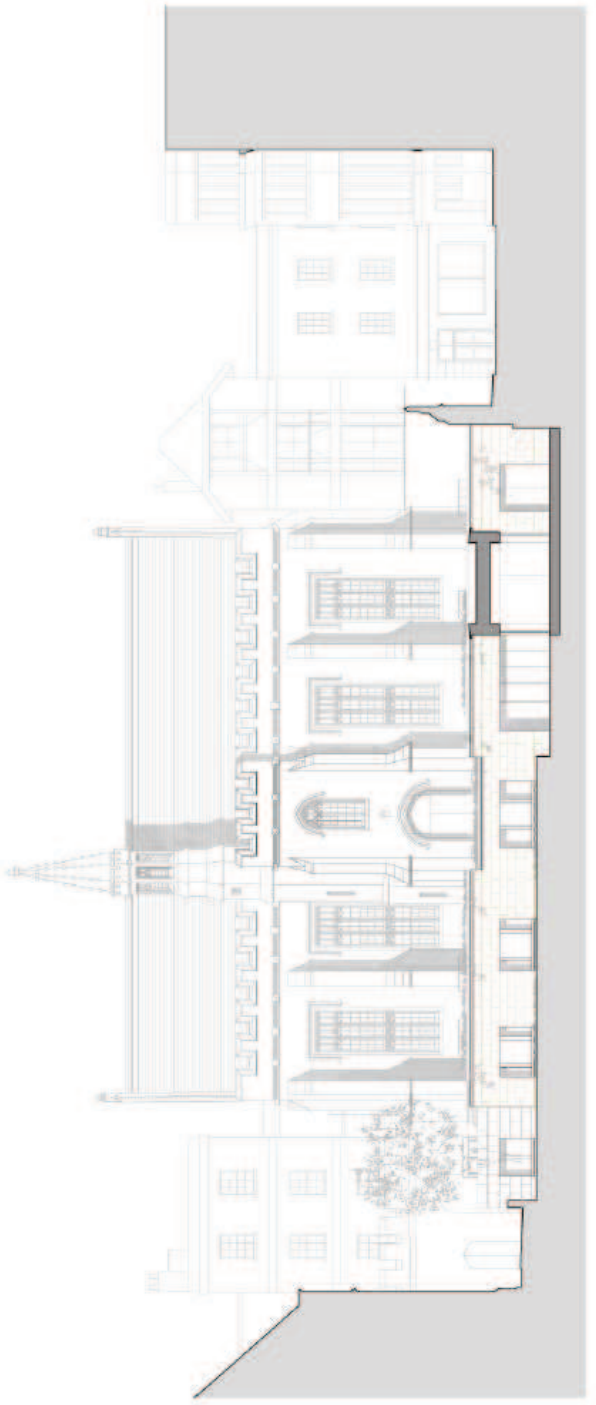

south elevation proposed



Looking south existing





This page is intentionally left blank